

PLAN SHOWING PROPOSED SUBDIVISION OF  
LOTS 3 AND 4, BOTH OF BLOCK 22,  
DISTRICT LOT 759, PLAN 7828

P.I.D. 010-311-114 (LOT 3)  
P.I.D. 010-311-131 (LOT 4)

LOT 2  
PLAN 7828

SCALE 1 : 250



ALL DISTANCES ARE IN METRES

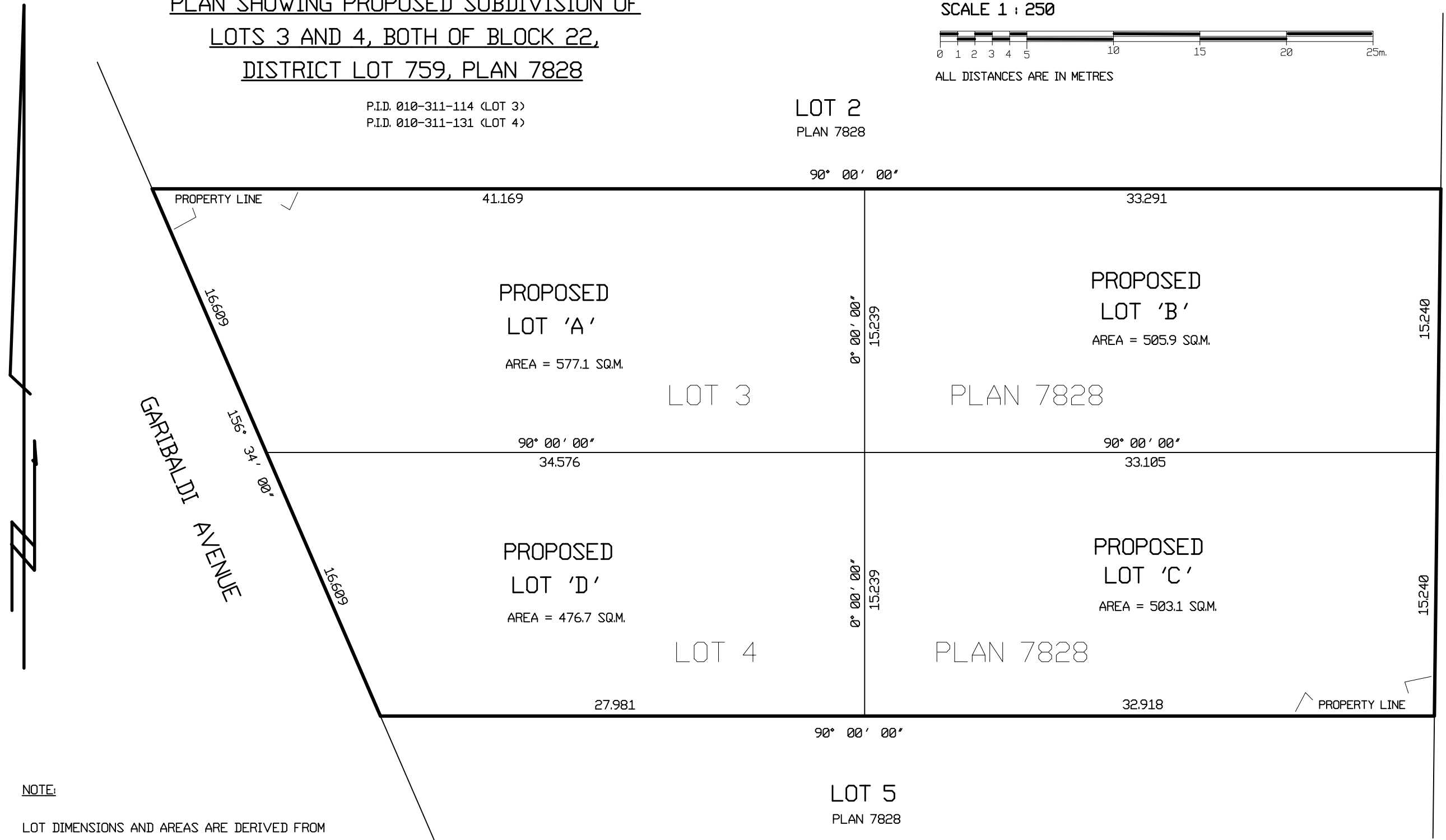

NOTE:

LOT DIMENSIONS AND AREAS ARE DERIVED FROM PLAN 7828 AND ARE SUBJECT TO CHANGE UPON FULL LEGAL SURVEY.

© 2005 THIS PLAN IS THE COPYRIGHT PROPERTY OF HOBBS, WINTER & MacDONALD. UNAUTHORIZED USE OR REPRODUCTION IS STRICTLY PROHIBITED

CERTIFIED CORRECT THIS 23RD DAY OF SEPTEMBER, 2005.

B.C.L.S.

M 2783-4 SQ 9

HOBBS, WINTER & MacDONALD  
B.C. LAND SURVEYORS  
113-828 HARBOURSIDE DRIVE,  
NORTH VANCOUVER, B.C., V7P 3R9  
TEL 604-986-1371 FAX 604-986-5204  
EMAIL: hwm surveys@telus.net